MS. VICTORY™ STARDUST™ NIGHTVEIL™ SHE-CAT™ SYNN™

femforce™

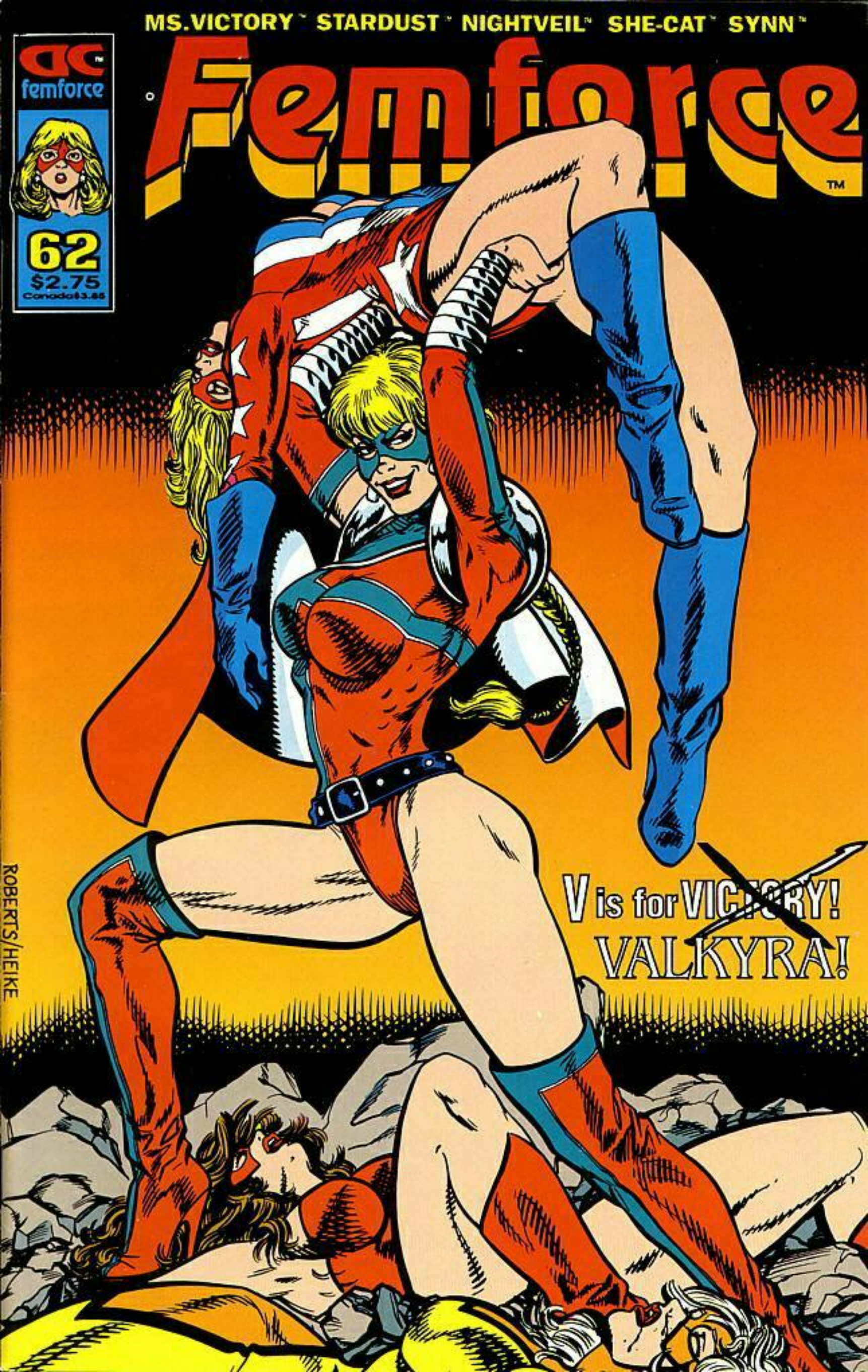

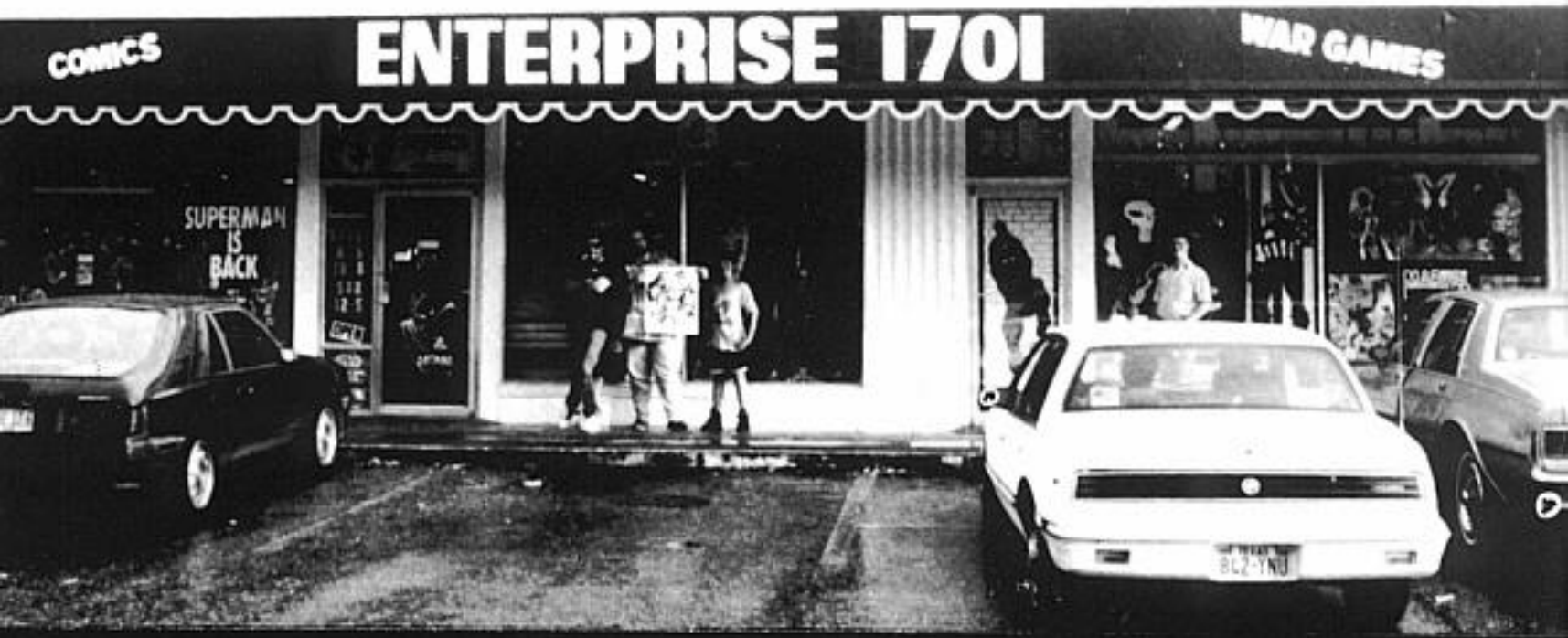

RETAILER OF THE MONTH!
ENTERPRISE 1701, Orlando, Fl

Our **RETAILER OF THE MONTH** this issue is Frank Dowler, owner of **ENTERPRISE 1701**, the largest comic store in the Central Florida area. Enterprise 1701 has been in business in Central Florida for 17 years. By the store's name, you know that they carry Science Fiction merchandise as well as comics and a variety of games. The store is well stocked and well maintained (all 5,000 square feet of it). In general, it is a professionally managed comic retail store. Testament to the quality of their operation is the fact that they move upwards of a quarter of a million dollars of books per year.

In order to keep things moving smoothly, personnel are devided into teams. Comics team leader, Charles Tyus, keeps the thirty two feet of six shelf high comic racks well stocked with a wide variety of books... including, of course, **FEMFORCE** and other AC titles. Games are also popular at Enterprise 1701. They are always on the look out for something new and different to give sales in that area a boost.

Frank and store manager Troy Pope made special arrangements at Enterprise 1701 for a "game testing" event for the new role playing game called **SUPERBABES**, based on the **FEMFORCE**. The event was held July 12 and 13th and was the final testing for our game scheduled for release December '93. Both Frank and Troy worked very closely with David Sanford of Tri-City Games, Inc. (game publisher) and the creators, Marc Schezzini and Cameron Verkaik, to put together a great gaming event. As you can see by the photos, Blue Bulleteer was there. AC Comics provided the store with a near lifesize stand-up of this character for a store display along with hand painted blow-ups of future covers. Enterprise 1701 made sure there was plenty of pre-publicity and loads of hand-outs and back issues were available lest anyone who was unfamiliar with The Femforce would remain in that the state of ignorance!

We salute Frank and Troy for a job well done for AC Comics.

Owner **FRANK DOWLER** and store manager **TROY POPE.**

FEMFORCE NO.62 $2.75;Canada$3.85. Bill Black, Editor and Publisher. Mark Heike, Associate Editor. Published by AC Comics, Box 1216, Longwood, Fl 32752. Entire contents ©1993 Americomics. World rights reserved. Femforce, Ms.Victory, Miss Victory, Nightveil, She-Cat, Tara,Rayda,The Hood, Black Venus, Captain Flash, Sentinels of Justice, Black Commando, Jet-Girl, Rocketman, Synn, Stardust, Lady Luger, Alizarin Crimson, The Purple Claw, Dr. Jonathan Weir, Captain Video, Garganta, Buckaroo Betty, Catman, Kitten,Green Lama, American Crusader, Darkfire, Microman, Microgirl, Reddevil, Stella Stargaze, Miss Masque, Paragon, Yankee Girl, Scarlet Scorpion, Commando D, Astron, Astra, Panzer, Valkyra and the Avenger are the trademarked features of AC Comics. Nothing may be reprinted in whole or in part without written permission of the publisher. No subscriptions. Back issues available thru the AC Back Issue Department. Printed in Florida. Dragonfly ©1993 Rik Levins.

Plot/Pencils DAVE ROBERTS | Script MARK G. HEIKE | Inks CHRIS ALLEN | Colors REBEKAH BLACK | Editor BILL BLACK

PLEASURE TO MEET YOU, HERR...CAT MAN.
CRIPES, THIS IS STUPID. I'VE GOT TO FIND SOMETHING TO LIVEN THIS NIGHT UP. HMMMMM... CATMAN...
IT DID COME UP RATHER SUDDENLY, YANKEE GIRL. THE STATE DEPARTMENT CALLED ABOUT A VISITING NORWEGIAN SUPER HEROINE... SINCE IT'S A NATIONAL HOLIDAY IN NORWAY, IT SEEMED LIKE A NATURAL TO HAVE A RECEPTION.
ER, MISS MASON... MISS MASON.
HAVEN'T SEEN YOU LATELY, MISS MASON.
WE ARE GOODWILL AMBASSADORS FOR THE U.S., IN THE PARANORMAL WORLD.
NO, NOW THAT THE SENTINELS OF JUSTICE ARE OFFICIALLY SANCTIONED, I'M ON THE GOVERNMENT'S PAYROLL.
I'VE NEVER HEARD OF HER EITHER, LAUREN. I DIDN'T EVEN KNOW THEY HAD SUPERHEROES IN NORWAY. THERE'S SOMETHING FAMILAR ABOUT HER THO'...
I THINK I'VE FOUND MY FUN... IF THAT $20 I SLIPPED MARKLEY IS ENOUGH TO KEEP KITTEN BUSY.
?
YOU LOOK PRETTY HOT FOR A GUY IN ORANGE AND RED TIGHTS.
UH, MISS KITTEN... MR.HILL WANTS ME TO... ER, SHOW YOU SOME NEW SPAN XX COSTUMES WE'VE DESIGNED FOR YOU... LADIES WILL YOU EXCUSE US.
NEW COSTUMES? REALLY?
I'LL GO, TOO.
C'MERE, BIG BOY WHILE THE KITTEN'S AWAY, THE CATS WILL PLAY.
COME ON-LET'S DANCE!
YG IS LEERY OF WAYNE MARKLEY, HER ONCE LECHEROUS BOSS AT BH INDUSTRIES. LAST SEEN IN G.G.A.Q. #11:- WILD BILL.
2

SHE CAT, THERE IS NO MUSIC HERE! NOT TO MENTION THAT I'M MARRIED!!
YOU'RE NO FUN!!
I THINK YOU LEFT YOUR HORMONES IN DOC WEIR'S VAULT!
DAVID, YOU OLD DOG! CATTING AROUND AS SOON AS YOUR MRS. IS OUT OF THE ROOM!
HEY, GUYS! YOU'LL HAVE TO EXCUSE ME, SHE-CAT.
WHEW.. I'M SAVED!
GRRRR..
AHHH, THAT STUFFED SHIRT! KITTEN CAN HAVE HIM!
WHERE'S THE BAR? I NEED A DRINK!
OUR DRESSING ROOMS ARE DOWNSTAIRS, UNDER THE BALL ROOM.
YOU SLIMEBALL IF YOU THINK I'M GOING TO LEAVE YOU ALONE WITH KITTEN..
GOSH, I'VE BEEN WANTING A NEW MODERN OUTFIT.. THIS ONE IS SO OUT-DATED!
WHAT ABOUT YOU, LAUREN? WOULDN'T YOU LIKE TO GET OUT OF THAT COSTUME?
NOT AS MUCH AS MARKLEY WOULD LIKE ME TO.
SIGH.. WITHOUT THE ONE I WISH TO BE NEAR, IT IS SO LONELY.
MS. VICTORY, IT'S GOOD TO SEE HOW EASILY YOUR TEAMMATES INTERACT WITH EVERYONE, HUMAN AND NON HUMAN.
UH, YES.. IF YOU'LL EXCUSE ME, VALKYRA.
WHY MUST JOAN LOOK AT ME SO ACCUSINGLY? WHY CAN'T SHE UNDERSTAND?
I DON'T WEAR THIS BIKINI TO BE GROPED BY PERVERTS LIKE YOU, NOW TAKE OFF!
3

LOOK, YOU TWO, I KNOW YOU'RE UNCOMFORTABLE BEING HERE, BUT I WISH YOU'D BOTH MAKE AN EFFORT.
JOAN, YOU KNOW I HATE THESE THINGS, AND DUSTY, HERE...
WE'VE GOT TO DO OUR PATRIOTIC DUTY.
TODAY, WE'RE... DOING OUR PART TO MAINTAIN GOOD RELATIONS BETWEEN NORWAY AND THE U.S. I ONLY WISH JEN WAS HERE.
SHE DIDN'T COME BECAUSE SHE KNEW I'D BE HERE. BUT THAT'S NOT THE ONLY REASON... SHE CAN'T FACE YOU EITHER!
THAT'S A PRETTY UNCHARACTERISTIC OUTBURST FROM AN UNEMOTIONAL RURIAN, ISN'T IT, STARDUST?
PLEASE GET CONTROL OF YOURSELF... THIS IS A STATE DINNER.
THIS IS NOT THE PLACE OR TIME TO AIR OUR DIRTY LAUNDRY!
YOU HUMANS! THE MORE TIME I SPEND AROUND YOU, THE MORE I BECOME LIKE YOU!
YOU SURE CALLED THAT ONE RIGHT, DUSTY. AND YOU'RE PICKING THE WRONG LADY TO RUN AFOUL OF... SHE'S THE BOSS!
SEE AC ANNUAL #4 FOR THE LATEST CONFRONTATION TWIXT MOTHER AND DAUGHTER, JEN.-W.B.

LOOK, I'M NOT SAYING IT'S ALL YOUR FAULT, BUT YOU KNOW HOW MUCH TENSION EXISTS BETWEEN US AND THE SENTINELS. WE SHOULD ALL BE ON THE SAME SIDE, BUT WE'RE ALL BICKERING AND PULLING IN DIFFERENT DIRECTIONS.
YOU'RE IN THE FEMFORCE AND JEN LEADS THE SENTINELS AND... THE WHOLE WORLD KNOWS YOU'RE SEEING HER HUSBAND...DAVID BURKE!
YOU CAN'T EXPECT PEOPLE NOT TO TAKE SIDES.
AND, POOR JOAN. SHE'S TWISTED IN SO MANY DIRECTIONS ON THIS...
GREAT ZAR! MUST ALL HUMAN RELATIONSHIPS BE SO COMPLEX?
CANNOT TWO BEINGS SIMPLY ENJOY EACH OTHERS' COMPANY?
I AM SORRY, TARA BUT I AM... HOW DO YOU SAY IT? NOT... DEALING WITH THIS WELL. PLEASE LET ME BE ALONE FOR A BIT.
PHONE
HELLO, DAVID?
I AM SORRY TO BOTHER YOU, BUT... I JUST NEEDED TO HEAR YOUR VOICE.
NO NEED TO APOLOGIZE, MARA! I'M GLAD YOU CALLED.
THIS NEW APARTMENT OF MINE GETS LONELY. I WISH YOU WERE HERE...

MEANWHILE, AT AN OUTLET MALL, MANY MILES FROM BH INDUSTRIES, JENNIFER WAYNE-BURKE AND PAT (JETGIRL) CARSON SPEND AN EVENING SHOPPING...
YOU KNOW, I APPRECIATE YOU STAYING BEHIND WITH ME, PAT, BUT YOU SHOULDN'T HAVE.
YOU'LL PROBABLY BE IN BIG TROUBLE WITH TECH.
WELL... I ALREADY AM. MY HUBBY'S PRETTY ANGRY. BUT HE'LL GET OVER IT.
I KNOW I SHOULD BE AT THE SHINDIG UP IN NEW YORK, TOO. BUT...I..I JUST COULDN'T GO. I CAN'T BEAR TO FACE MY MOTHER, NOT AFTER EVERYTHING THAT HAS HAPPENED.
UMM, JEN... THERE COMES A TIME WHEN YOU'VE GOT TO FORGIVE AND FORGET.
IT'S NOT THAT EASY, PAT. MY SON IS DEAD, MY MARRIAGE IS RUINED, I'VE BEEN FORCED INTO A JOB I HATE... MY LIFE IS A SHAMBLES!
THIS WOULD HAVE NEVER HAPPENED IF I WAS SOME OTHER WOMAN'S DAUGHTER. IT'S HARD NOT TO BLAME HER.
THEN THERE'S STARDUST... I HAVEN'T YET FIGURED OUT HOW TO BE CIVIL TO A WOMAN WHO'S TAKEN UP WITH MY HUSBAND.
POOR JEN...
WELL, THE ONLY THING TO DO IS FORGET ALL THAT... DROWN YOUR SORROWS IN AN OUTRAGEOUS CHARGE BILL!
FEMFORCE WORKOUT CLOTHES!
PAT, YOU'RE WONDERFUL!
EVERYWHERE I TURN, IT'S THE FEMFORCE.
HEY, WHAT ARE BEST FRIENDS FOR? LET'S GO FIND YOU SOME SHOES...

OK, BACK TO BH INDUSTRIES IN NEW YORK...

THIS LOOKS MORE LIKE A STORAGE AREA THAN A DRESSING ROOM.

YEAH, IT DOES. MARKLEY, JUST WHAT ARE YOU TRYING TO PULL HERE?

ER, UHH... THAT IS, I, UH...

I'D BETTER GET OUT OF HERE, THEY'LL FIGURE OUT I'M STALLING THEM SOONER OR LATER.

THIS IS MY CHANCE TO GET OUT OF HERE. THE THINGS I'LL DO FOR $20.00

OH, WOW. HERE'S THAT NEW COSTUME FOR ME... LEOPARD SKIN! I LOVE IT!!

UH, OH. I THOUGHT THIS ROOM LOOKED FAMILIAR. I'VE BEEN IN HERE BEFORE.

I'VE GOT TO TRY THIS ON. I'LL BET DAVID WOULD LOVE ME IN IT!

I WOULDN'T IF I WERE YOU.

GO BACK AND RE-READ G.G.A.Q. #7 TO SEE HOW MUCH TROUBLE THIS OUTFIT CAUSED LAST TIME! W.B.

THIS COSTUME WAS ACTUALLY DESIGNED FOR SHE-CAT, AND YOU KNOW WHAT A TEMPER SHE HAS.

I DON'T CARE... I LOVE IT. BESIDES, SHE-CAT NEVER WEARS IT, SHE OBVIOUSLY DOESN'T WANT IT.

WHILE DOWN THE HALL...

MR. MARKLEY, YOU DID A FINE JOB ORGANIZING THIS RECEPTION.

THE FOOD AND THE ACCOMODATIONS ARE GREAT, AND EVERYBODY'S HAVING A WONDERFUL TIME.

ISN'T THAT RIGHT, VALKYRA?

VALKYRA??

...HMMM?

ACH, I AM SORRY, MS. VICTORY, IF I SEEM, HOW YOU SAY...DISTRACTED. YOU HAVE ALL BEEN SO KIND TO ME, BUT I AM FAR FROM HOME, ALONE IN A STRANGE LAND, AWAY FROM FRIENDS...AND...FAMILY...
VALKYRA, I UNDERSTAND COMPLETELY.
IN OUR COUNTRY, FAMILY TIES ARE VERY IMPORTANT AS WELL.
THERE IS NO SADDER FEELING THAN TO BE AWAY FROM YOUR OWN FLESH AND BLOOD.
ARE YOU A MOTHER, VALKYRA?
NO, NO, I HAVE NO CHILDREN...
ONLY AN... ER, UNCLE, BACK IN THE OLD COUNTRY. BUT, WE ARE VERY CLOSE.
TRUE...I HAVE BEEN SEPARATED FROM MY DAUGHTER... NOT JUST BY DISTANCE, BUT ALSO BY MIS-UNDERSTANDING.
THERE IS SOMETHING AWFULLY FAMILIAR ABOUT THIS GIRL. WHAT IS IT?
SHE HAS BEEN THE MOST IMPORTANT PART OF MY LIFE SINCE THE DAY SHE WAS BORN. NOW, SHE BLAMES ME FOR TRAGEDIES THAT HAVE BEFALLEN HER. I HAVEN'T SEEN OR SPOKEN TO HER IN MONTHS.
AND THAT ESTRANGEMENT HAS CAUSED ME THE WORST PAIN IMAGINABLE.
PRIVATE
VALKYRA
IN FACT I AM WISHING VERY MUCH TO SPEAK TO HIM NOW.
THERE'S A PHONE IN YOUR DRESSING ROOM... CALL HIM.
I'M GOING TO GO FRESHEN UP BEFORE THE AWARDS CEREMONY.

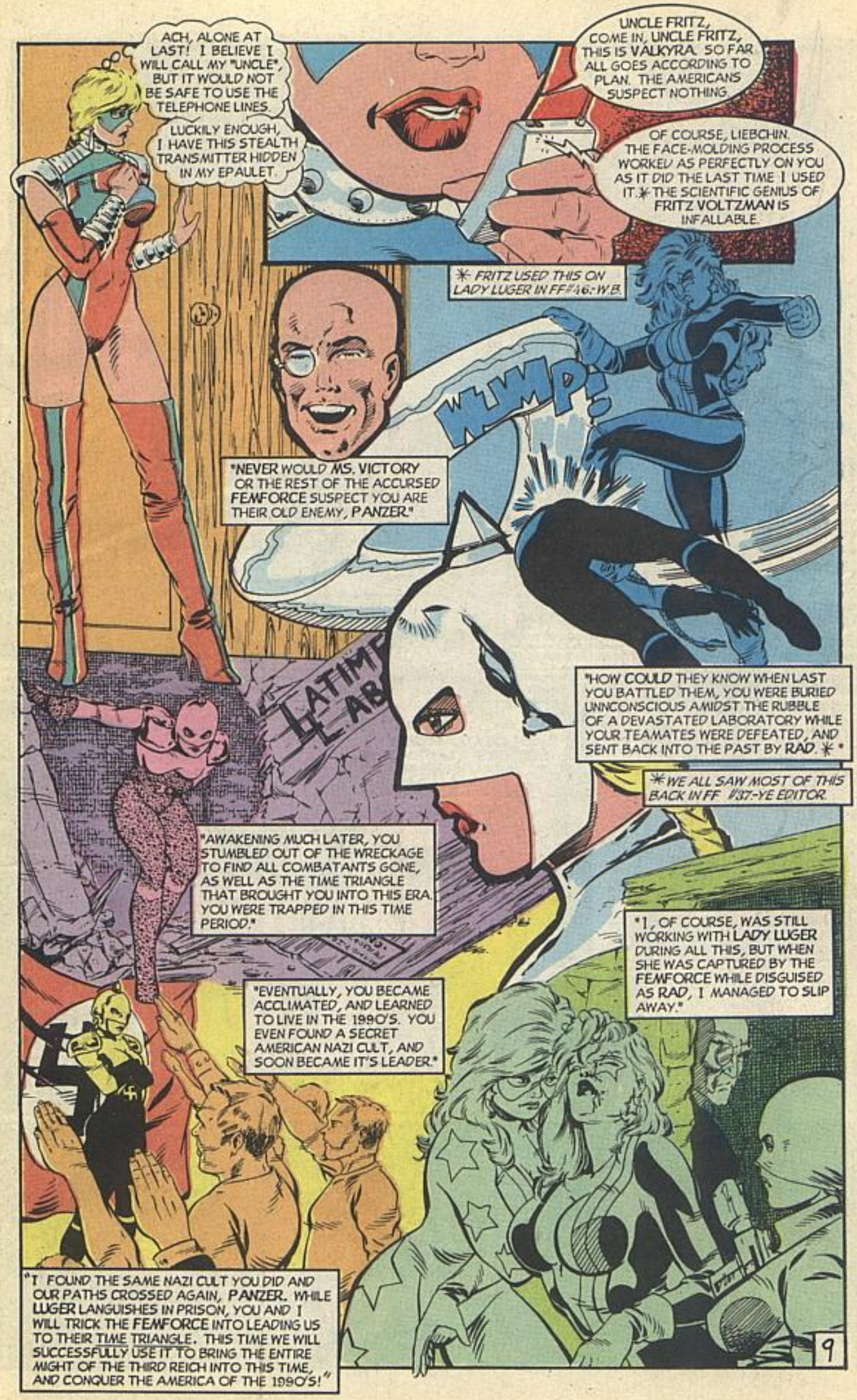
ACH, ALONE AT LAST! I BELIEVE I WILL CALL MY "UNCLE", BUT IT WOULD NOT BE SAFE TO USE THE TELEPHONE LINES.
LUCKILY ENOUGH, I HAVE THIS STEALTH TRANSMITTER HIDDEN IN MY EPAULET.
UNCLE FRITZ, COME IN, UNCLE FRITZ, THIS IS VALKYRA. SO FAR ALL GOES ACCORDING TO PLAN. THE AMERICANS SUSPECT NOTHING.
OF COURSE, LIEBCHIN. THE FACE-MOLDING PROCESS WORKED AS PERFECTLY ON YOU AS IT DID THE LAST TIME I USED IT.* THE SCIENTIFIC GENIUS OF FRITZ VOLTZMAN IS INFALLABLE.
* FRITZ USED THIS ON LADY LUGER IN FF#16.-W.B.
WUMP!
"NEVER WOULD MS. VICTORY OR THE REST OF THE ACCURSED FEMFORCE SUSPECT YOU ARE THEIR OLD ENEMY, PANZER."
"HOW COULD THEY KNOW WHEN LAST YOU BATTLED THEM, YOU WERE BURIED UNNCONSCIOUS AMIDST THE RUBBLE OF A DEVASTATED LABORATORY WHILE YOUR TEAMATES WERE DEFEATED, AND SENT BACK INTO THE PAST BY RAD.* "
* WE ALL SAW MOST OF THIS BACK IN FF #37.-YE EDITOR.
"AWAKENING MUCH LATER, YOU STUMBLED OUT OF THE WRECKAGE TO FIND ALL COMBATANTS GONE, AS WELL AS THE TIME TRIANGLE THAT BROUGHT YOU INTO THIS ERA. YOU WERE TRAPPED IN THIS TIME PERIOD."
"I, OF COURSE, WAS STILL WORKING WITH LADY LUGER DURING ALL THIS, BUT WHEN SHE WAS CAPTURED BY THE FEMFORCE WHILE DISGUISED AS RAD, I MANAGED TO SLIP AWAY."
"EVENTUALLY, YOU BECAME ACCLIMATED, AND LEARNED TO LIVE IN THE 1990'S. YOU EVEN FOUND A SECRET AMERICAN NAZI CULT, AND SOON BECAME IT'S LEADER."
"I FOUND THE SAME NAZI CULT YOU DID AND OUR PATHS CROSSED AGAIN, PANZER. WHILE LUGER LANGUISHES IN PRISON, YOU AND I WILL TRICK THE FEMFORCE INTO LEADING US TO THEIR TIME TRIANGLE. THIS TIME WE WILL SUCCESSFULLY USE IT TO BRING THE ENTIRE MIGHT OF THE THIRD REICH INTO THIS TIME, AND CONQUER THE AMERICA OF THE 1990'S!"
9

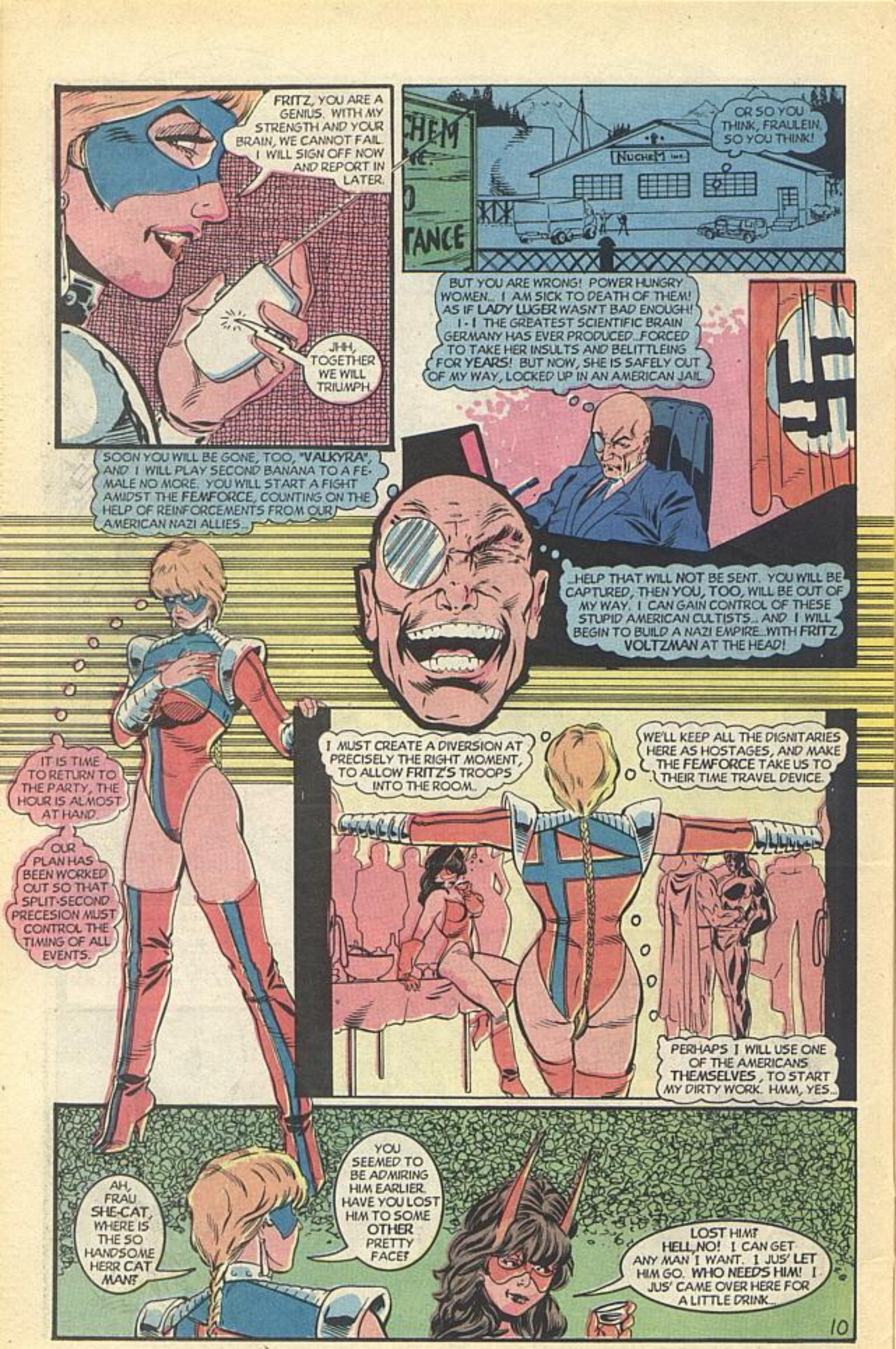
FRITZ, YOU ARE A GENIUS. WITH MY STRENGTH AND YOUR BRAIN, WE CANNOT FAIL. I WILL SIGN OFF NOW AND REPORT IN LATER.
JHH, TOGETHER WE WILL TRIUMPH.
CHEM
TANCE
NUCHEM INC.
OR SO YOU THINK, FRAULEIN. SO YOU THINK!
BUT YOU ARE WRONG! POWER HUNGRY WOMEN... I AM SICK TO DEATH OF THEM! AS IF LADY LUGER WASN'T BAD ENOUGH! I - I THE GREATEST SCIENTIFIC BRAIN GERMANY HAS EVER PRODUCED...FORCED TO TAKE HER INSULTS AND BELITTLEING FOR YEARS! BUT NOW, SHE IS SAFELY OUT OF MY WAY, LOCKED UP IN AN AMERICAN JAIL.
SOON YOU WILL BE GONE, TOO, "VALKYRA", AND I WILL PLAY SECOND BANANA TO A FEMALE NO MORE. YOU WILL START A FIGHT AMIDST THE FEMFORCE, COUNTING ON THE HELP OF REINFORCEMENTS FROM OUR AMERICAN NAZI ALLIES...
...HELP THAT WILL NOT BE SENT. YOU WILL BE CAPTURED, THEN YOU, TOO, WILL BE OUT OF MY WAY. I CAN GAIN CONTROL OF THESE STUPID AMERICAN CULTISTS... AND I WILL BEGIN TO BUILD A NAZI EMPIRE...WITH FRITZ VOLTZMAN AT THE HEAD!
IT IS TIME TO RETURN TO THE PARTY, THE HOUR IS ALMOST AT HAND.
OUR PLAN HAS BEEN WORKED OUT SO THAT SPLIT-SECOND PRECESION MUST CONTROL THE TIMING OF ALL EVENTS.
I MUST CREATE A DIVERSION AT PRECISELY THE RIGHT MOMENT, TO ALLOW FRITZ'S TROOPS INTO THE ROOM.
WE'LL KEEP ALL THE DIGNITARIES HERE AS HOSTAGES, AND MAKE THE FEMFORCE TAKE US TO THEIR TIME TRAVEL DEVICE.
PERHAPS I WILL USE ONE OF THE AMERICANS THEMSELVES, TO START MY DIRTY WORK. HMM, YES...
AH, FRAU SHE-CAT, WHERE IS THE SO HANDSOME HERR CAT MAN?
YOU SEEMED TO BE ADMIRING HIM EARLIER. HAVE YOU LOST HIM TO SOME OTHER PRETTY FACE?
LOST HIM? HELL, NO! I CAN GET ANY MAN I WANT. I JUS' LET HIM GO. WHO NEEDS HIM! I JUS' CAME OVER HERE FOR A LITTLE DRINK...

WHILE IN A TRASH STREWN ALLEY IN WASHINGTON D.C., A CLANDESTINE MEETING TAKES PLACE BETWEEN COLT- WEAPONS MISTRESS, AND GENERAL RICHARD GORDON

'SPOSE YOUR WONDERING WHY I ASKED YOU TO MEET ME HERE.

CONSIDERING THAT WE'RE A STONE'S THROW FROM THE PENTAGON, AND YOU'VE GOT A PERFECTLY GOOD OFFICE THERE, THE THOUGHT HAD OCCURED TO ME.

FACT IS, I GOT ME A LITTLE PROBLEM I NEED HELP WITH.

I GUESS IT SLIPPED YOUR MIND THAT YOU FIRED ME AS LEADER OF THE FEMFORCE SOME TIME AGO. I'M NO LONGER A GOVERNMENT EMPLOYEE. I'M FREELANCE.

EXACTLY WHY I CALLED. I WANNA HIRE YOU, ON A PRIVATE BASIS, TO GET SOMETHING FOR ME.

CAN'T USE ANY OF MY OWN PEOPLE. IF SOMETHING GOES WRONG, THIS MIGHT BE TRACKED TO ME- I CAN'T AFFORD THAT.

REMEMBER WHEN TARA FREMONT GOT HER GROWTH POWERS? * THAT WAS A RESULT OF SOME WEASEL IN THE SUPER-SOLDIER PROJECT, MY DEPARTMENT, STEALING DR. CAROL HEISLER'S ** FORMULA, AND SLIPPING IT IN TARA'S DRINK.

MADE ME LOOK BAD THAT SOMEONE GOT AWAY WITH THE FORMULA. NOW THE JUSTICE DEPARTMENT HAS SOME INFO ON WHO TOOK THE FORMULA. I CAN'T GET MY HANDS ON THAT EVIDENCE. I'VE GOT NO JURISDICTION.

* ALL THIS HAPPENED IN G.G.A.Q. #4.
** BETTER KNOWN TO FF FANS AS GARGANTA-W.B.

I'M GONNA FIND WHO TOOK THAT FORMULA. NOBODY MAKES A FOOL OF ME!

I WANT YOU TO GET THOSE DOCUMENTS FOR ME.

AND, IF I GET CAUGHT, I'M EXPENDABLE. NO ONE CAN TRACE THIS BACK TO YOU.

THAT'S ABOUT IT. YOU IN?

GORDON'S ALWAY'S BEEN A LOOSE CANNON, BUT NOW HE'S GONE OFF THE DEEP END... HIRING ME TO BREAK INTO A GOVERNMENT OFFICE! BUT, MAYBE THE ONLY WAY I CAN KEEP AN EYE ON HIM IS TO THROW IN WITH HIM.

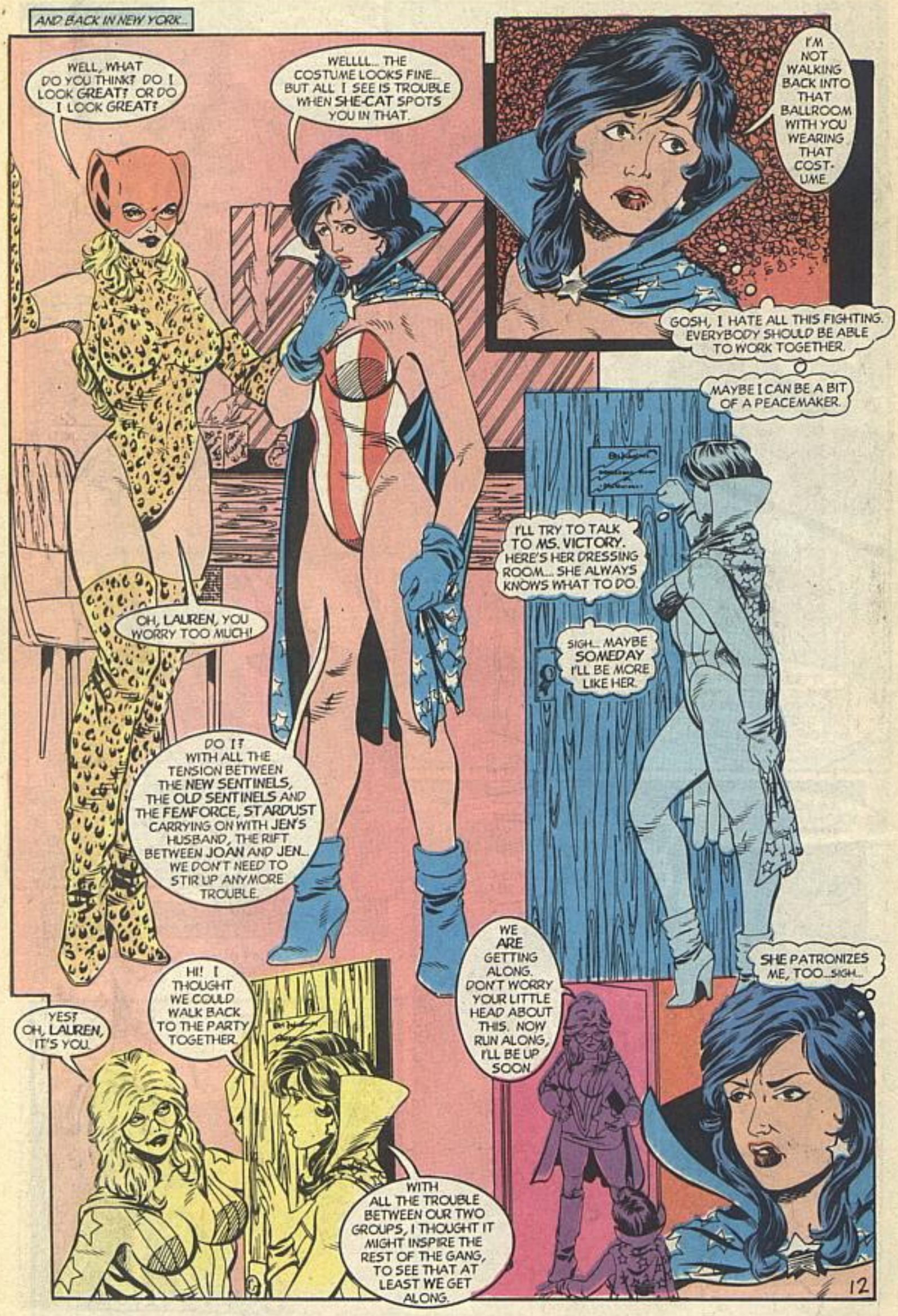
AND BACK IN NEW YORK...
WELL, WHAT DO YOU THINK? DO I LOOK GREAT? OR DO I LOOK GREAT?
WELLLL... THE COSTUME LOOKS FINE... BUT ALL I SEE IS TROUBLE WHEN SHE-CAT SPOTS YOU IN THAT.
I'M NOT WALKING BACK INTO THAT BALLROOM WITH YOU WEARING THAT COSTUME.
GOSH, I HATE ALL THIS FIGHTING. EVERYBODY SHOULD BE ABLE TO WORK TOGETHER.
MAYBE I CAN BE A BIT OF A PEACEMAKER.
I'LL TRY TO TALK TO MS. VICTORY. HERE'S HER DRESSING ROOM... SHE ALWAYS KNOWS WHAT TO DO.
SIGH... MAYBE SOMEDAY I'LL BE MORE LIKE HER.
OH, LAUREN, YOU WORRY TOO MUCH!
DO IT WITH ALL THE TENSION BETWEEN THE NEW SENTINELS, THE OLD SENTINELS AND THE FEMFORCE, STARDUST CARRYING ON WITH JEN'S HUSBAND, THE RIFT BETWEEN JOAN AND JEN... WE DON'T NEED TO STIR UP ANYMORE TROUBLE.
WE ARE GETTING ALONG. DON'T WORRY YOUR LITTLE HEAD ABOUT THIS. NOW RUN ALONG, I'LL BE UP SOON.
SHE PATRONIZES ME, TOO...SIGH...
YES? OH, LAUREN, IT'S YOU.
HI! I THOUGHT WE COULD WALK BACK TO THE PARTY TOGETHER.
WITH ALL THE TROUBLE BETWEEN OUR TWO GROUPS, I THOUGHT IT MIGHT INSPIRE THE REST OF THE GANG, TO SEE THAT AT LEAST WE GET ALONG.

PARTYSIDE
AH, THE BARMAID SEEMS TO HAVE DISAPPEARED... LET ME POUR YOU ANOTHER DRINK, SHE-CAT.
HEH, HEH, HEH!
EHH, THANKS...ER, DANKERSCHEIN, I MEAN... UUURPP!!
MMMM, THAT CAT-MAN! I CAN SEE WHY YOU COULD NOT KEEP YOUR HANDS OFF HIM.
TOO BAD YOU'RE NOT HIS TYPE.
NOT HIS TYPE?! ...HIC...I'M EVERYMAN'S TYPE!
I'LL SHOW YOU!
HEYYY, STUDLY! LET'S SEE HOW FANATICAL YOU ARE ABOUT THOSE MARRIAGE VOWS AFTER...
...THIS!
MMMGMFF?!!
VALKYRA, HOW DO YOU LIKE MY NEW COSTUME?
OH, NO!
OH, YES, VERY NICE. UH, FRAU KITTEN, IS THAT NOT YOUR HUSBAND OVER THERE...
KATIE!! I...I...I DIDN'T, I MEAN...
...KISSING SHE-CAT?
KISSING... WHO?...OH...MY... GOD...
YOU FELINE FUR-BALL! TAKE YOUR HANDS OFF MY HUSBAND!!
AH, BUZZ OFF, LIL' KITTY.
17

I DON'T KNOW WHAT YOU THINK YOU'RE DOING, BUT IF YOU THINK I'M GONNA LET YOU MANHANDLE MY GUY, YOUR BADLY MISTAKEN! I'LL SCRATCH YOUR EYES OUT, YOU HUSSY!
SHE'S DRUNK. WHAT A DISGRACE!
OH, CALM DOWN! IT WAS JUST ONE LITTLE KISS, AWRIGHT!
OL' LIVER-LIPS HARDLY HAD MUCH OF A RESPONSE. YOU MIGHT JUST AS WELL BE MARRIED TO A CORPSE...
WHERE I COME FROM, YOU DON'T KISS ANOTHER WOMAN'S HUSBAND!
DON'T YOU TALK THAT WAY ABOUT THE MAN I LOVE!
SSS-SMAK
IT'S TIME SOMEBODY TOOK YOU DOWN A PEG. NOW, ARE YOU GOING TO APOLOGIZE, OR AM I GOING TO HAVE TO TEACH YOU A LESSON?
NO, KATIE, DON'T GET HER RILED UP...
THIS IS YOUR PARTY MARKLEY. GET SOME SECURITY IN HERE BEFORE WE HAVE AN ALL OUT WAR!
OOOHH.
POW
APOLOGIZE?
YOU SHOULD THANK ME FOR TRYING TO PUT A LITTLE LIFE IN YOUR OLD MAN. WHAT A LOUSY KISS!
KRAK
WOOOF!!
OH, YEAH? WELL, WHY DON'T YOU GO BACK TO WHERE YOU COME FROM?!
14

HEH, HEH, THIS IS SHAPING UP BETTER THAN I'D HOPED. THEY'LL DESTROY EACH OTHER!
OH, NO! KATIE CAN'T MATCH SHE-CAT'S SUPERHUMAN POWERS!
...AND WHERE DO YOU GET OFF WEARING A COSTUME MADE FOR ME?
THUNK!
IT'S AN UGLY COSTUME AND I HATE IT BUT...
SHUMP!
SHE-CAT'LL KILL HER! I'VE GOT TO SAVE KATIE! C'MON ROCKET-MAN, GIVE ME A HAND.
AH, AH, NOT SO FAST.
HEY, LET ME GO!
VALKYRA, WHAT ARE YOU DOING?
LET THEM SETTLE THIS DISPUTE ONE-ON-ONE.
ACKK...
SHMAK!
POW!
PLAP!
KRAK!
YOU CAN'T BE SERIOUS!
SHE-CAT HAS SUPER STRENGTH AND KITTEN IS ONLY HUMAN: SHE'LL BE BEATEN TO A PULP!
OOOFF!! LEGGO YOU. I'M GONNA PUT A STOP TO THIS.

ONE FLOOR BELOW, MS. VICTORY REMAINS OBLIVIOUS TO THE GATHERING STORM IN THE BALLROOM.
SIGH...I SHOULDN'T BE LINGERING HERE, BUT MY TALK WITH VALKYRA HAS ME FEELING MELANCHOLY.
I'M KIDDING MYSELF TO THINK I COULD EVER GET USED TO THE SITUATION.
MY POOR JENNIFER, HOW I WISH THINGS WERE THE WAY THEY USED TO BE...
...MOTHER AND DAUGHTER... NOW, IT SEEMS LIKE THERE'S SO MUCH MORE THAN JUST MILES BETWEEN US.
THINGS CAN'T GO ON LIKE THIS. I'VE GOT TO TRY AND CALL HER AGAIN...FOR THE MILLIONTH TIME.
MAYBE THIS TIME SHE'LL TALK TO ME.
OH, WHAT'S THE POINT? I'VE GOT TO FACE THE FACT THAT THINGS MIGHT NEVER BE RIGHT WITH US.
WHILE AT THE NAZI HIDEOUT...
IT WON'T BE LONG. BY NOW, VALKYRA IS WONDERING WHERE MY REINFORCEMENTS ARE.
REINFORCEMENTS THAT WILL NEVER COME, HAAA!!
FROM THIS DAY FORWARD, FRITZ VOLTZMAN TAKES A BACK SEAT TO NO ONE!
ON A ROOFTOP IN WASHINGTON...
I KNOW EXACTLY IN WHICH ROOM I'LL FIND THE EVIDENCE GORDON WANTS.
IF I DO IT, I'M IN THIS UP TO MY NECK. BURGLARIZING A FEDERAL OFFICE... THAT'S SERIOUS.
BUT IF I DON'T, GORDON WILL FIND SOMEONE ELSE, AND I WON'T BE ABLE TO KEEP AN EYE ON HIM. WHAT TO DO, WHAT TO DO...
16

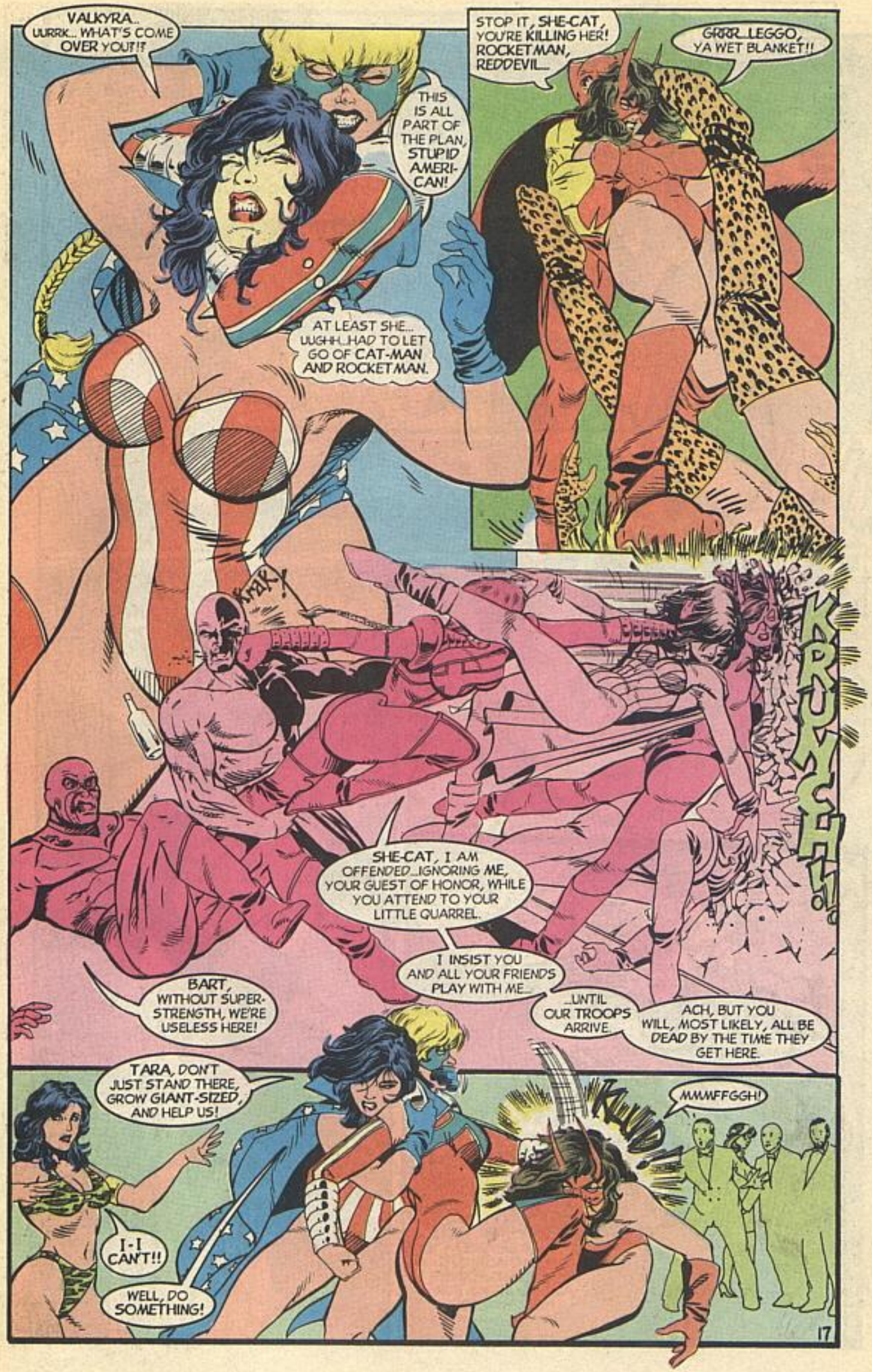
VALKYRA... UURRK... WHAT'S COME OVER YOU!!?
THIS IS ALL PART OF THE PLAN, STUPID AMERI-CAN!
AT LEAST SHE... UUGHH...HAD TO LET GO OF CAT-MAN AND ROCKET MAN.
STOP IT, SHE-CAT, YOU'RE KILLING HER! ROCKET MAN, REDDEVIL...
GRRR...LEGGO, YA WET BLANKET!!
KRAK!
KRUNCH!
SHE-CAT, I AM OFFENDED...IGNORING ME, YOUR GUEST OF HONOR, WHILE YOU ATTEND TO YOUR LITTLE QUARREL.
I INSIST YOU AND ALL YOUR FRIENDS PLAY WITH ME...
...UNTIL OUR TROOPS ARRIVE.
ACH, BUT YOU WILL, MOST LIKELY, ALL BE DEAD BY THE TIME THEY GET HERE.
BART, WITHOUT SUPER-STRENGTH, WE'RE USELESS HERE!
TARA, DON'T JUST STAND THERE, GROW GIANT-SIZED, AND HELP US!
I-I CAN'T!!
WELL, DO SOMETHING!
KRUD
MMMFFGGH!

ROCKETMAN, CLEAR THAT CROWD OUT OF HERE, THEN GO FIND MS. VICTORY. I KNOW WHERE STARDUST IS.
SHE-CAT'S DOWN. OOOH!
OF COURSE!
THUD!
WEAK AMERICANS MUST FALL BEFORE SUPERIOR ARYANS.
WHUP
DUSTY, VALKYRA'S GONE CRAZY. YOU'VE GOTTA STOP HER!
WHAT!!??!
YOU CANNOT BREAK FREE OF MY GRIP, WOMAN... AND FLIGHT WILL DO YOU NO GOOD. YOU CANNOT ESCAPE!
SHE MAY BE RIGHT! I CAN'T BELIEVE HOW POWERFUL SHE IS.
IF I CAN'T GET OUT OF HER HOLD ON MY CLOAK...
MUST CONFLICT AND VIOLENCE FOLLOW US EVERYWHERE?
I FEEL SO USELESS! WHAT GOOD ARE GROWING POWERS, IF I HAVE TO HAVE ABSOLUTE PEACE AND QUITE TO CONTROL THEM?
WITH THE NOISE AND CONFUSION IN THE BALLROOM, THEY WOULDN'T KICK IN.
I HAVEN'T BEEN ABLE TO ACTIVATE MY GROWING POWERS FOR ANY USEFUL PURPOSE IN WEEKS!

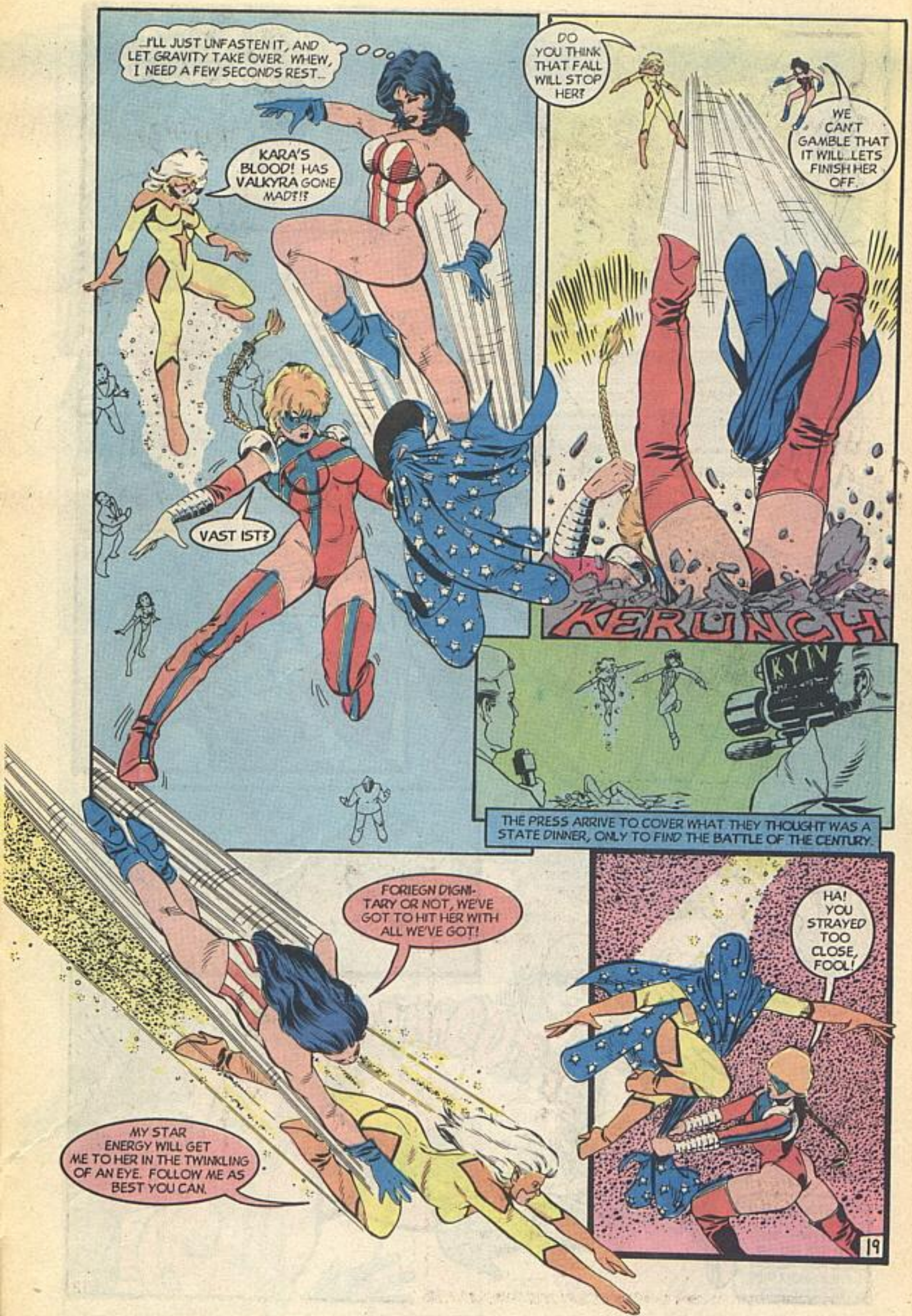
...I'LL JUST UNFASTEN IT, AND LET GRAVITY TAKE OVER. WHEW, I NEED A FEW SECONDS REST...
KARA'S BLOOD! HAS VALKYRA GONE MAD?!?
VAST IST?
DO YOU THINK THAT FALL WILL STOP HER?
WE CAN'T GAMBLE THAT IT WILL...LETS FINISH HER OFF.
KERUNCH
KYIV
THE PRESS ARRIVE TO COVER WHAT THEY THOUGHT WAS A STATE DINNER, ONLY TO FIND THE BATTLE OF THE CENTURY.
FORIEGN DIGNI-TARY OR NOT, WE'VE GOT TO HIT HER WITH ALL WE'VE GOT!
MY STAR ENERGY WILL GET ME TO HER IN THE TWINKLING OF AN EYE. FOLLOW ME AS BEST YOU CAN.
HA! YOU STRAYED TOO CLOSE, FOOL!
19

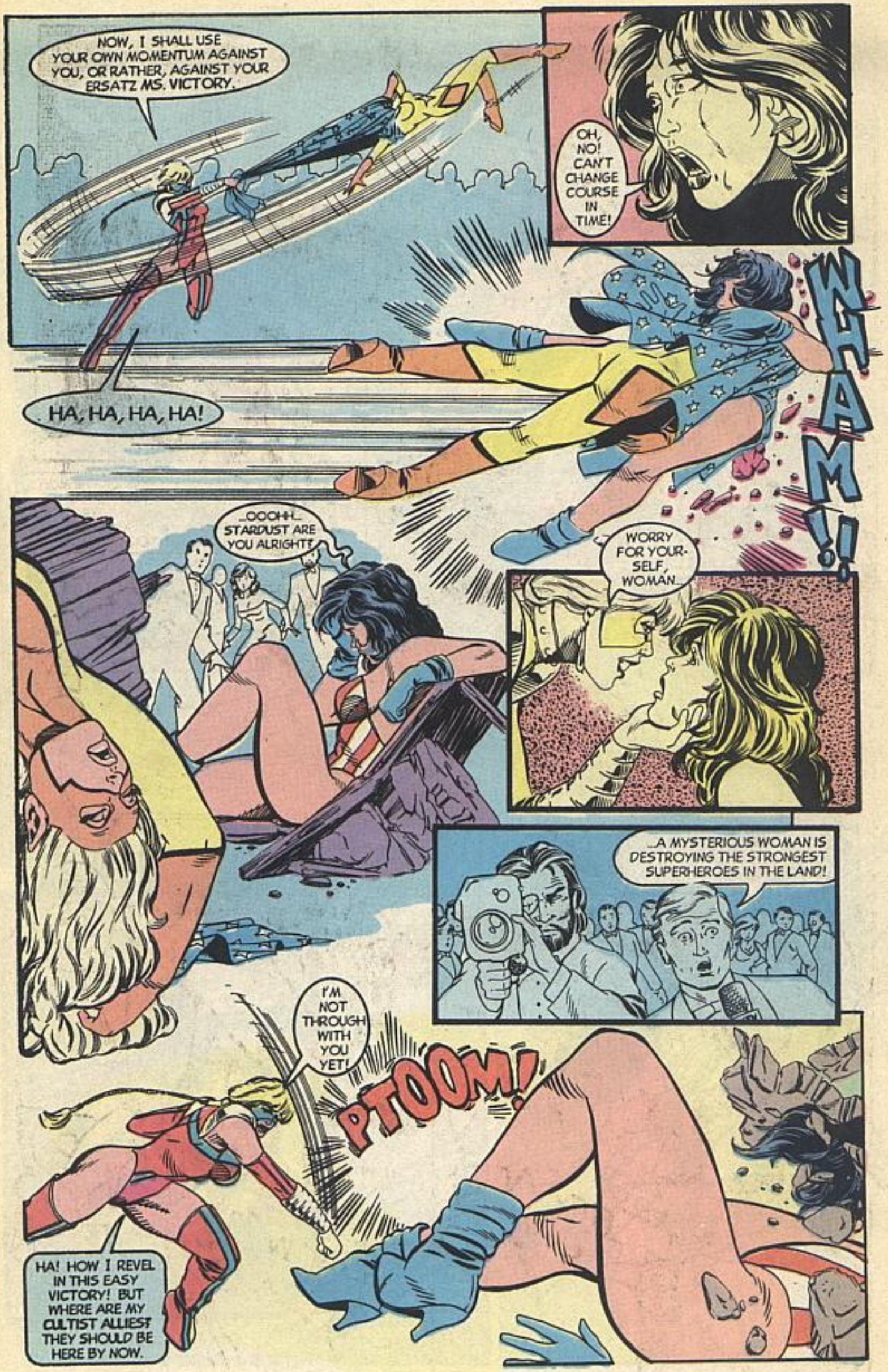
NOW, I SHALL USE YOUR OWN MOMENTUM AGAINST YOU, OR RATHER, AGAINST YOUR ERSATZ MS. VICTORY.
OH, NO! CAN'T CHANGE COURSE IN TIME!
HA, HA, HA, HA!
WHAM!!
...OOOH!... STARDUST ARE YOU ALRIGHT?
WORRY FOR YOUR-SELF, WOMAN...
...A MYSTERIOUS WOMAN IS DESTROYING THE STRONGEST SUPERHEROES IN THE LAND!
I'M NOT THROUGH WITH YOU YET!
PTOOM!
HA! HOW I REVEL IN THIS EASY VICTORY! BUT WHERE ARE MY CULTIST ALLIES? THEY SHOULD BE HERE BY NOW.

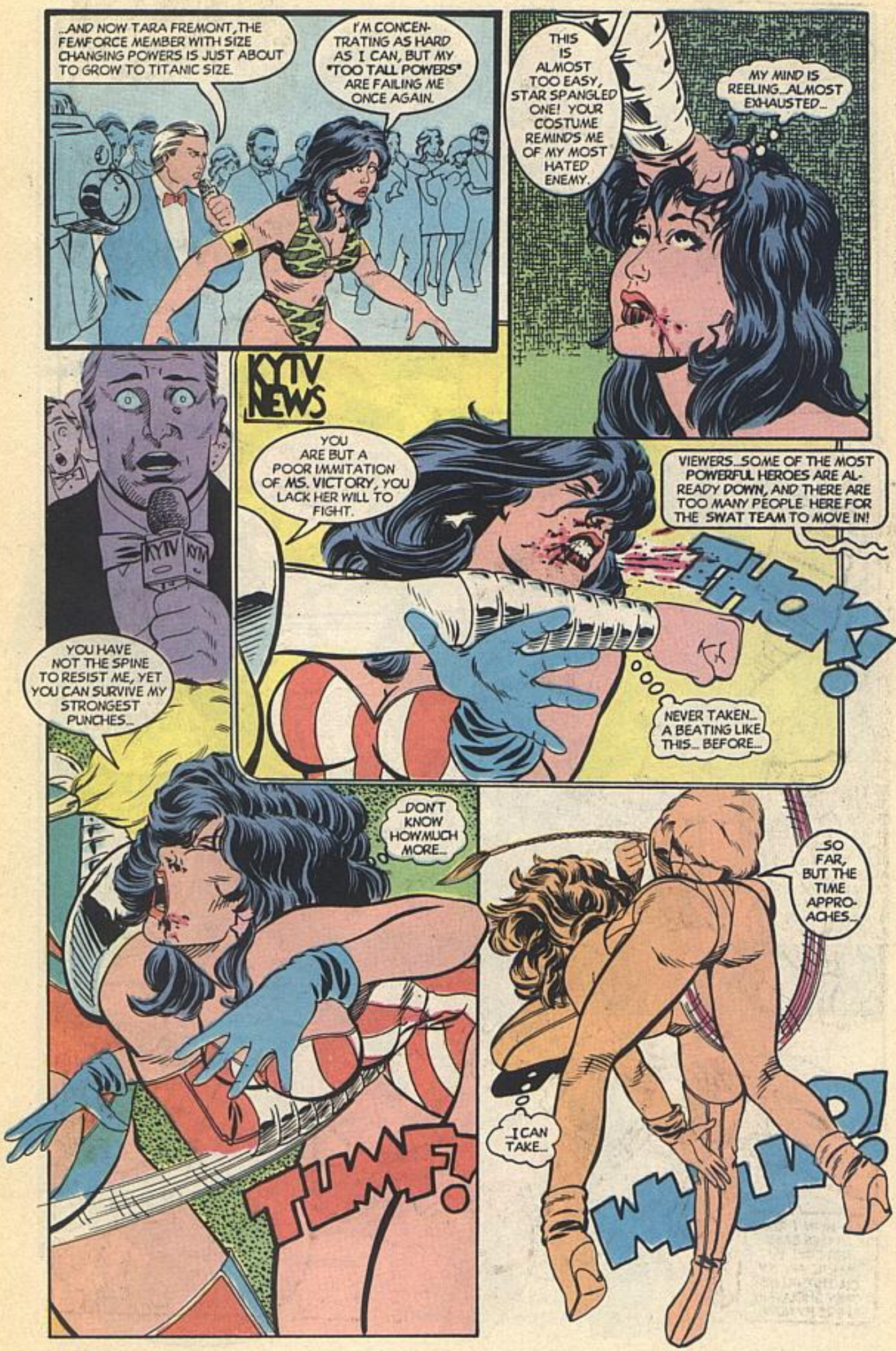
...AND NOW TARA FREMONT, THE FEMFORCE MEMBER WITH SIZE CHANGING POWERS IS JUST ABOUT TO GROW TO TITANIC SIZE.
I'M CONCENTRATING AS HARD AS I CAN, BUT MY "TOO TALL POWERS" ARE FAILING ME ONCE AGAIN.
THIS IS ALMOST TOO EASY, STAR SPANGLED ONE! YOUR COSTUME REMINDS ME OF MY MOST HATED ENEMY.
MY MIND IS REELING...ALMOST EXHAUSTED...
KYTV NEWS
YOU ARE BUT A POOR IMMITATION OF MS. VICTORY, YOU LACK HER WILL TO FIGHT.
VIEWERS...SOME OF THE MOST POWERFUL HEROES ARE ALREADY DOWN, AND THERE ARE TOO MANY PEOPLE HERE FOR THE SWAT TEAM TO MOVE IN!
THOK!
NEVER TAKEN... A BEATING LIKE THIS... BEFORE...
YOU HAVE NOT THE SPINE TO RESIST ME, YET YOU CAN SURVIVE MY STRONGEST PUNCHES...
...DON'T KNOW HOW MUCH MORE...
TUMF!
...SO FAR, BUT THE TIME APPROACHES...
...I CAN TAKE...
WHUP!

...FOR ME TO END THIS CHARADE...
THOOOOOMM!!!
...WHILE BELOW...
GOOD GOD, WHAT WAS THAT?
I'D BETTER GET UP THERE!
WHAM!
ALL HELL'S BREAKING LOOSE! I WAS LOOKING FOR YOU. VALKYRA'S GONE CRAZY!
KYTV NEWS
LIVE
WHAT KEEPS YOU UP WOMAN?
"FOLKS, I'VE JUST BEEN HANDED A BULLETIN FROM THE NORWEGIAN EMBASSY. THEY CATAGORICALLY DENY THE EXISTANCE OF ANY OFFICIALLY SANCTIONED PARA-NORMAL KNOWN AS VALKYRA!"
WUMP!
KYTV NEWS
LIVE
LET THIS MASQUERADE COME TO AN END, AS I DELIVER YOUR FATAL BLOW!
DIE WITH THE KNOWLEDGE THAT YOU WERE DESTROYED BY PANZER, THE PRIDE OF THE THIRD REICH!
SLAM!
NOT ON AMERICAN SOIL!
PANZER! THAT'S WHY YOU LOOK SO FAMILIAR! I DIDN'T RECOGNIZE YOU WITHOUT THAT POT ON YOUR HEAD!
I DON'T KNOW WHAT YOU'RE DOING IN THIS TIME PERIOD, WHATEVER IT IS, I INTEND TO PUT AN END TO IT.

...HUFF... GOT...TO HELP MS.V. VALK... ER PANZ... ER WHOEVER... TOO POWERFUL TO FACE ALONE...
VAST! ...UUGHH...
I'LL HOLD HER...MS.V...
ATTA GIRL, LAUREN! WE CAN BEAT THIS NAZI WITCH WITH TEAMWORK! HANG ON!
KRAAK!
HA! WITH ONE THRUST, I DISPENSE WITH THIS USELESS RAG DOLL!
WUD!
AGAIN I PREVAIL!
SOMETHING IS WRONG HERE. MY COMRADES SHOULD HAVE COME TO MY AID LONG AGO.
IT MATTERS NOT! I WILL FIGHT ON AND BEAT YOU ALL SINGLEHANDEDLY, IF I MUST!
...UUGGHH... FORGOT HOW POWERFUL SHE IS!
THAK!
WAK!
WITH LAUREN DOWN, I'M ON MY OWN... UUGGHHFF!!
IN OUR PREVIOUS ENCOUNTERS, I ALWAYS HAD BACKUP...
KRASH!

EVEN I AM BEGINNING TO TIRE. I NEED A RESPITE.
PUT HER DOWN, YOU NAZI FIEND! SHE'S UNCONSICIOUS AND NO THREAT TO YOU!
GGGNNN!! SHE'S BEATING ME UP...
THUMP!
A THREAT, NO, BUT A USEFUL TOOL! WHAT BETTER WEAPON AGAINST YOUR INDUSTRUCTABLE BODY!
KRUNCH!
...WITH POOR LAUREN'S STEEL-HARD BODY! UUGGGHH!!
FOLKS, MS. VICTORY SEEMS OUR LAST HOPE AND EVEN SHE IS FALTERING...
JEN, WHAT IS IT?
OH, GOD! IT'S A NEWS BULLETIN... THEY'VE BROKEN INTO THE PROGRAMMING... LOOK!

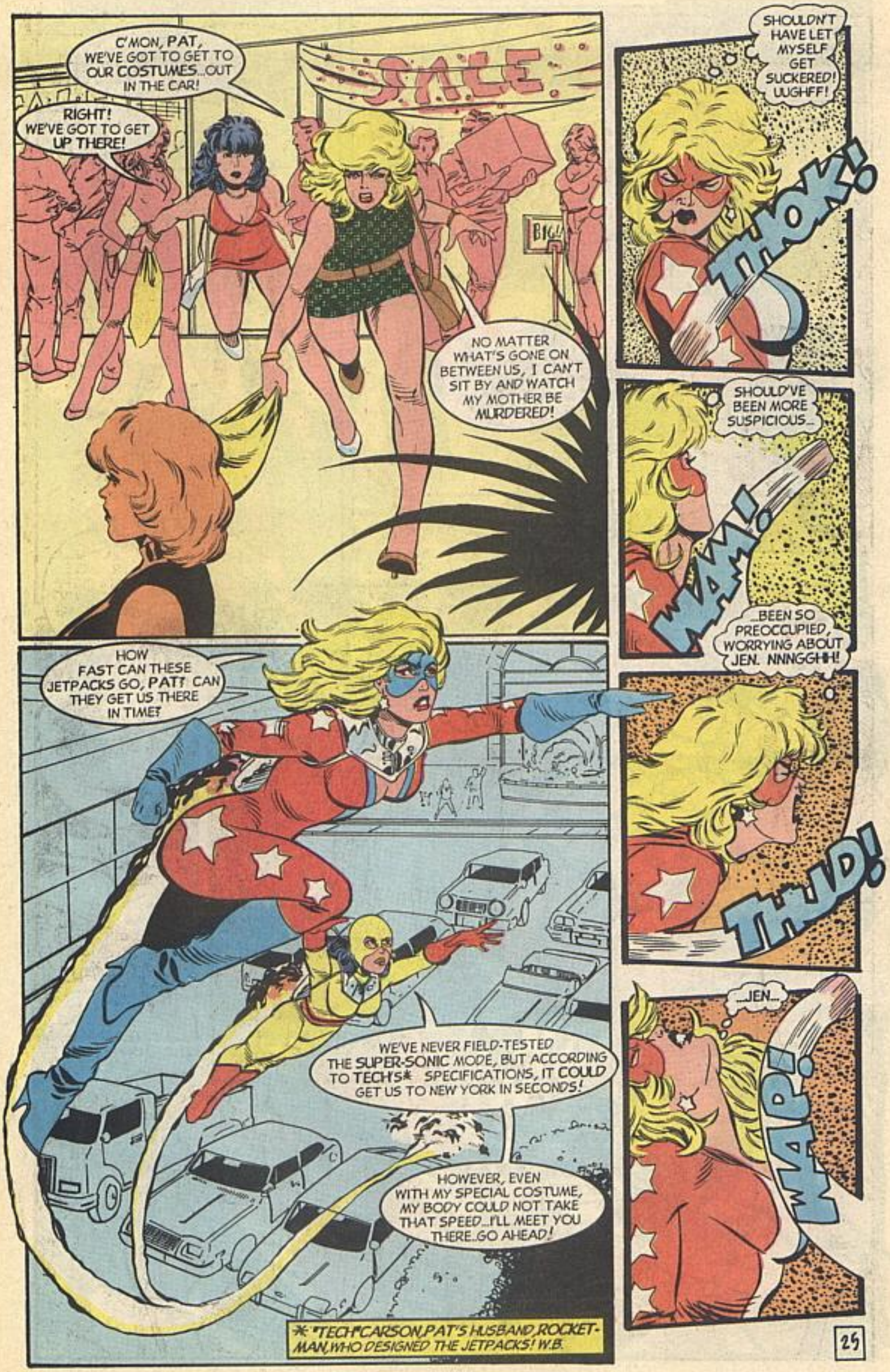
C'MON, PAT, WE'VE GOT TO GET TO OUR COSTUMES...OUT IN THE CAR!
RIGHT! WE'VE GOT TO GET UP THERE!
SALE
BIG!
NO MATTER WHAT'S GONE ON BETWEEN US, I CAN'T SIT BY AND WATCH MY MOTHER BE MURDERED!
HOW FAST CAN THESE JETPACKS GO, PAT? CAN THEY GET US THERE IN TIME?
WE'VE NEVER FIELD-TESTED THE SUPER-SONIC MODE, BUT ACCORDING TO TECH'S* SPECIFICATIONS, IT COULD GET US TO NEW YORK IN SECONDS!
HOWEVER, EVEN WITH MY SPECIAL COSTUME, MY BODY COULD NOT TAKE THAT SPEED...I'LL MEET YOU THERE..GO AHEAD!
*"TECH" CARSON, PAT'S HUSBAND, ROCKET-MAN, WHO DESIGNED THE JETPACKS! W.B.
SHOULDN'T HAVE LET MYSELF GET SUCKERED! UUGHFF!
THOK!
SHOULD'VE BEEN MORE SUSPICIOUS...
WAM!
...BEEN SO PREOCCUPIED, WORRYING ABOUT JEN. NNNGGH!
THUD!
...JEN...
WAP!

...AND TRUE TO PAT'S WORD, JEN LANDS IN NEW YORK IN A MATTER OF SECONDS.
KLUD!
UND NOW, THE FINISHING TOUCH I ADD VIT MY BARE HANDS.
EVEN IF I MUST BRING IT ABOUT SINGLE-HANDEDLY. TODAY, A NEW DAY DAWNS!
AMERICA NO MORE... DEUTSCHLAND UBER ALLUS!!
PAT ARRIVES TO FIND JOAN DOWN AND JEN IN NEED OF ASSISTANCE.
HEY, BIG BERTHA...
IF I CAN DISTRACT HER WHILE JEN ATTACKS...
VAST IST? WHERE DID YOU COME FROM... I HAVE NOT SEEN YOU BEFORE...
I DON'T KNOW WHO YOU ARE... AND I DON'T CARE!
BUT YOU'VE BEAT UP ON PEOPLE I KNOW AND RE-SPECT...
UUGGGHHH!!
SHE'S IN A BAD WAY!
JOAN?
JEN... JEN...?
SHE'S HERE, JOAN, EVERYTHINGS OKAY...
AND WORST OF ALL, YOU MESSED WITH MY MOTHER...
AND NOBODY CAN GET AWAY WITH THAT BUT ME!
KRAK!
OOFFHH!
26

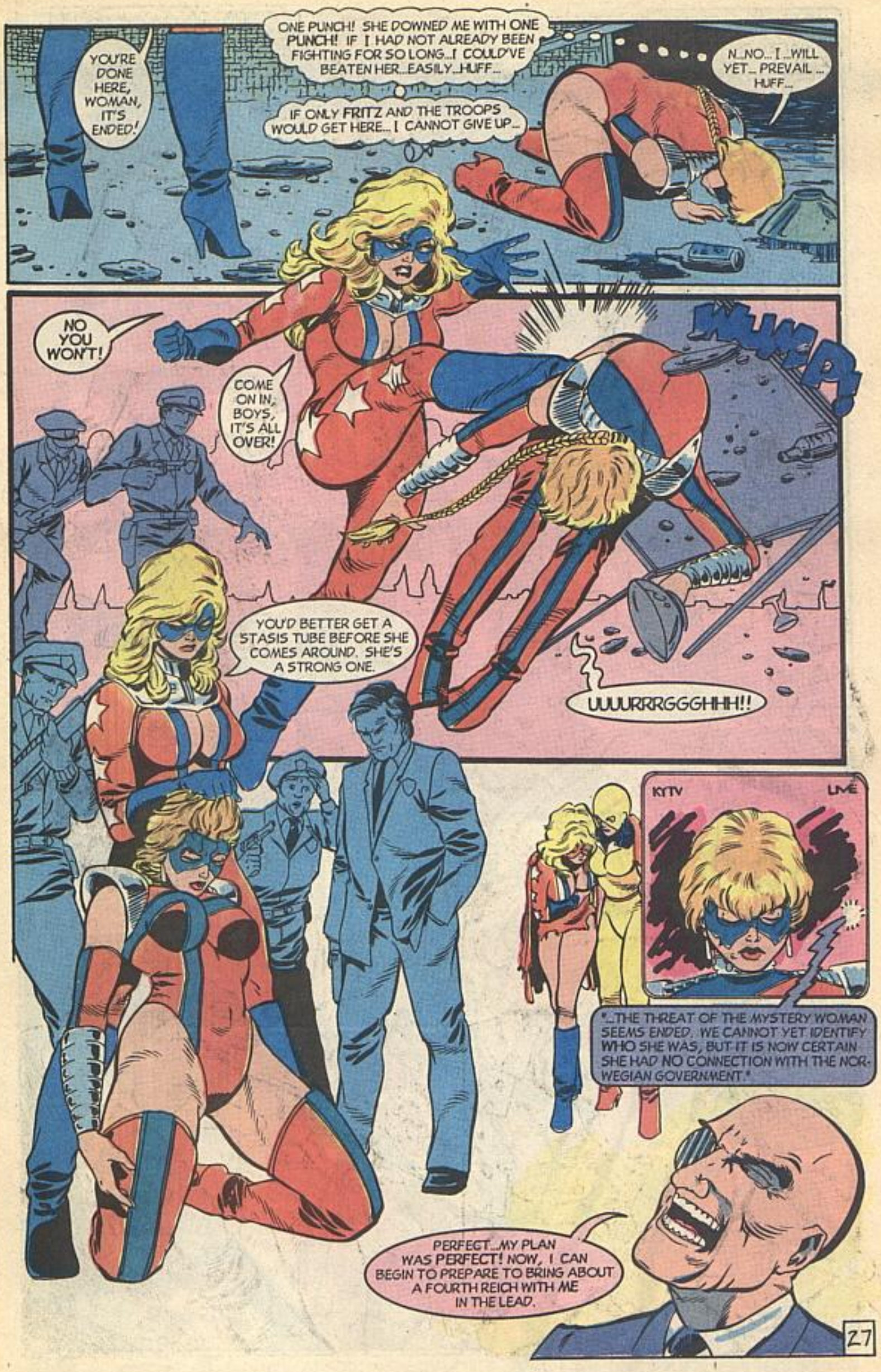
YOU'RE DONE HERE, WOMAN, IT'S ENDED!
ONE PUNCH! SHE DOWNED ME WITH ONE PUNCH! IF I HAD NOT ALREADY BEEN FIGHTING FOR SO LONG...I COULD'VE BEATEN HER...EASILY...HUFF...
IF ONLY FRITZ AND THE TROOPS WOULD GET HERE... I CANNOT GIVE UP...
N...NO... I ...WILL YET... PREVAIL ... HUFF...
NO YOU WON'T!
COME ON IN, BOYS, IT'S ALL OVER!
KUNAP
YOU'D BETTER GET A STASIS TUBE BEFORE SHE COMES AROUND. SHE'S A STRONG ONE.
UUUURRRGGGHHH!!
KYTV
LIVE
"...THE THREAT OF THE MYSTERY WOMAN SEEMS ENDED. WE CANNOT YET IDENTIFY WHO SHE WAS, BUT IT IS NOW CERTAIN SHE HAD NO CONNECTION WITH THE NORWEGIAN GOVERNMENT."
PERFECT...MY PLAN WAS PERFECT! NOW, I CAN BEGIN TO PREPARE TO BRING ABOUT A FOURTH REICH WITH ME IN THE LEAD.

THANK GOD YOU GOT HERE WHEN YOU DID, JEN. IT LOOKED LIKE WE WERE ALL DONE FOR.
HOW ABOUT YOU, JOAN? ARE YOU ALRIGHT?
I... I'LL BE FINE. JEN...
THANK YOU, JENNIFER.
I APPRECIATE WHAT YOU DID FOR ME AND...
I DIDN'T DO IT FOR YOU.
...JEN!
YOU'VE JUST GOT TO GIVE HER MORE TIME, JOAN.
VALKYRA WAS A DANGEROUS THREAT THAT HAD TO BE STOPPED!
I'D HAVE DONE THE SAME FOR ANYONE. I HAVE TO, IT'S MY JOB, REMEMBER?
EPILOGUE
IN THE DARKENED OFFICES OF THE DEPARTMENT OF JUSTICE IN WASHINGTON D.C.
WELL, THIS IS IT.

I HOPE I'M MAKING THE RIGHT DECISION.

I GUESS I'VE GOT NO CHOICE. SOMEONE'S GOT TO KEEP GORDON FROM STEPPING OVER THE LINE. HE'S GOT TOO MUCH POWER AT HIS DISPOSAL.

IT WAS AWFULLY EASY TO BYPASS THAT SECURITY ALARM AND GET IN THROUGH THE WINDOW. I'LL HAVE TO SEND THE JUSTICE DEPARTMENT A MEMO ON THAT-ANONYMOUSLY, OF COURSE!

QUESTION IS... DO HIS SUPERIORS AND THE WASHINGTON BUREACRACY SUSPECT? IF THEY DON'T, OR WORSE, IF THEY ARE ON HIS SIDE, NO ONE COULD MAKE A MOVE AGAINST HIM.

SECURE RECORDS STORE

AUTHORIZED PERSONNEL ONLY

WHO KNOWS WHAT SORT OF LOWLIFE GORDON MIGHT HIRE IF I DIDN'T PULL THIS JOB FOR HIM. AT LEAST I CAN MAKE SURE NOBODY GETS HURT.

SO, I GUESS THE ONLY SAFE COURSE IS FOR ME TO TRY THIS DOUBLE-AGENT ROUTINE FOR AWHILE, AND SEE IF WE CAN KEEP GORDON IN LINE.

I KNOW THE GIRLS IN THE FEMFORCE, THE SENTINELS, HELL, EVEN TOM KELLY, THEY'RE ALL SUSPICIOUS OF THE GENERAL AND HIS MOTIVES...HAVE BEEN FOR A WHILE.

CRIPES, THE OLD CREDIT CARD ROUTINE WORKS ON THIS LOCK? WHERE ARE THEY SPENDING OUR TAX DOLLARS?

OKAY, THE "HARD PART" (HA) IS OVER, ALL I NEED TO DO NOW IS FIND THAT FILE.

GARGANTA... GARGANTA... WHERE IS GARGANTA?

HMMM... I COULD STILL BACK TRACK, SNEAK OUT OF HERE AS EASY AS I GOT IN, AND NO ONE WOULD EVER KNOW...

NAAHHH, THIS IS NO TIME TO GET COLD FEET.

AH, THIS IS IT. GORDON'S EVIDENCE ON WHO STOLE DOCTOR HEISLER'S FORMULA.

THERE'S NO TURNING BACK NOW. I'M IN THIS UP TO MY NECK.

TOP SEC

UNITED STATES DEPARTMENT OF JUSTICE INVESTIGATION RE: DEPARTMENT OF DEFENSE

LEVEL GREEN 1A-1A EYES

PROJECT GARGANTA

YOU'D BETTER BELIEVE IT COLT! WATCH FOR THIS PLOTLINE TO UNFOLD IN FUTURE ISSUES OF... THE FEMFORCE!

NEXT ISSUE: microman VS GARGANTA!

Femletters

AC Comics
Box 1216
Longwood, Fl32752

Marc A. Foumberg
17816 Lassen Street,
Apt.110
Northridge, CA 91325

Dear Bill,

Let me start by saying that FEMFORCE is my favorite comic book series. It's everything a comic should be. The stories are excellent! The art work is happening! I could go on and on, but I don't want to bore you with the obvious.

I would like to know why Marvel keeps hitting the comic book market with those hologram, holografix, and foil covers. I mean they make a foil cover on a comic and put a $2.95 or $3.95 price on it. Next it hits the stands and everyone grabs it. Maybe it's just me but I don't see the point in spending that amount of $$$ on a comic book with a so-so story. And on top of it all its value rises because of its sales. In other words "hype" as some people call it. And what about D.C.! That sh*t with Superman being dead...then they bring him back to life. I feel depressed when I think about all the people who spent $30, $40, $50 and as much as $100 on the Superman death issue. Granted it was the comic book stores who set those prices, but the least D.C. could have done was to let Superman R.I.P. Now those death issues are worthless. The comic book stores and D.C. are laughing all the way to the bank. When I heard Superman was coming back to life, I gave all my issues away...past and present. Currently I'm not buying D.C. comics. Soon Marvel too! To anyone else that **feels** the same, I suggest you **do** the same.

I would like to thank AC Comics for not using such "dirty" sales tactics, and for giving the reader something worthwhile to spend their money on.

P.S. I'm dying to know how or where I can obtain some original FF artwork. There are no comic book stores where I live that have any AC art! I would be willing to pay anything! Could you help me? My favorite character is Ms. Victory.

Dear Marc,

*Your letter has pushed us to make a statement on what is happening in the marketplace and the role we play in these events. We have tried to stay away from the gimmicks and stick to good story and art. However, the market, both fans and retailers, seem to feel cover enhancement, polybagging cards, or whatever, is a must. There are now fans who tell their retailers to order all "gimmicks" for them. They no doubt are interested in speculation above all else, and hope to hit the "gimmick" that will be worth a fortune in the future. And retailers are constantly on the look out for something they can immediately mark up to make an instant big profit. Everybody agrees that we want and **need** for the comic book market to grow and to include new readers...an expanded market base. However, many believe the growth we are experiencing right now is due primarily to the same people buying multiples of "hot" books, hording them in the hopes of selling for a profit later. As you pointed out with the Death of Superman, these books will be worth nothing in the future because millions were printed and everyone has one (or more) copies. Who will there be to sell them too? Most sensible retailers and publishers agree that we must find some way to attract readers who are not **now** a part of the market and not depend on gimmicks as a way to sell more books. For now, however, it **IS** putting money into the retailers' store and most of them really need it. (There is concern however, that they may come to depend on that "gimmick" money and be in big trouble when this fad dies out.)*

*Now, where does AC Comics fit into the picture? Believe it or not we hate the promos and gimmicks as much as **you** do, but we **must** resort to it to remain competetitive in today's marketplace. We tried offering free cards to retailers who ordered a minimum number of FF. This did increase our sales and put a few copies on the shelves for new readers to discover. That was the idea behind this retailer promotion. Retailers do not order extra copies of FF or other Independant comics for fear they will not sell and they will be stuck with the book. The books are ordered for specific customers, bagged and never seen by any other customers. Obviously, we can't grow like that! So, we have to come up with promotions that will allow the retailer to make money so he will take the chance of ordering extra copies...knowing if they don't sell he can make up the difference by selling the free promo card or other premium he received. So it worked but also it **backfired** on us in that many of our most loyal fans could not get the card (as*

GARGANTA RETURNS NEXT ISSUE!!

you read in last issue).

So, now, by reader request, we are doing some polybagging. This will assure a reader can get the card, but it may not work as well as a ***dealer incentive*** *to buy extra books. We'll have to see. We* ***must*** *do some kinds of gimmick promotions to allow the retailer to make money on the premium so he will take the chance on ordering more of our books or new readers will never see* ***FEMFORCE.*** *What we can promise you is, while you are about to see some of this "gimmick" stuff from AC Comics, we will also make available the* ***standard edition.*** *No one will* ***have*** *to buy a polybagged edition if they prefer the book only!*

In the meantime, to help with the problem of the NV promo card (solicited as available only to the retailer with FF57), we have decided to re-solicit the book. The card will be offered free, polybagged with the book, to give FF collector's another shot at getting the card. Isn't it a shame that in this business, customers and retailers are adversaries!!!

We have never sold our art, but we are constantly getting requests. As a small company there isn't that much to sell. It's rare. So, we have decided to make original art available through the fan club. The prices will be set at no less than $200 per page (we ***have*** *sold covers & splash pages for* ***higher****). It's important to us that whoever buys the art wants it for themselves and not for resale. We feel that at this price, there will* ***not*** *be much buying and selling. We have a considerable personal attatchment to our work and really don't want to sell it. Details will be in a future issue of the SSofS newsletter.*

SECRET SOCIETY OF SYNN!

Femforce™ FAN CLUB!

THE SECRET SOCIETY OF SYNN has all *this* waiting for its new members:

(1) Four Special Prints drawn by AC Artists!

(2) A coool Poster!

(3) A really neat **SYNN** button!

(4) A Supercal bi-monthly NEWSLETTER!

(5) A way neato certificate of membership.

(6) Some more really CRAZY stuff in a BIG PACKAGE!

For $10.00 you get all this stuff and a LIFETIME MEMBERSHIP to ***THE SECRET SOCIETY OF SYNN!!!*** Future things include Fan Art, Interviews, T-Shirts, and Fem Fan Pen Pals!!

So make all checks & money orders payable to:
Tillman Smoot at
30 Regan Lane
Voorhees, NJ 08043

NO CASH PLEASE! All funds go to fan club operation.

NEWS FLASH!!!

CHEESECAKE & CLOISONNE!

PLANET STUDIOS has teamed up with AC Comics to bring you some of the spiciest pins ever produced. These gorgeous hard enamel cloisonne pins are constructed of the same high quality stuff you've come to expect from PLANET STUDIOS! First designs to be released (September, 93) will be AC-1- MS. VICTORY (in her brand new, yet to be released costume! and AC-2- SYNN... both based on art by the great Brad Gorby.

SUPERBABES!

The FF Role Playing Game!!

TRI CITY COMICS has produced an excellent **FEMFORCE ROLE PLAYING GAME** that really reflects the personality of our Fabulous Femmes and AC Comics.**IT'S FUN!!** Soon fans and gamers will be able to create your own adventures starring the **Femforce, the Sentinels, the Vault Heroes** and all other AC characters. Release date will be December, '93. Watch for ads in next issue.

See MS.V'S New Costume in FF UP-CLOSE No.61

Femforce Back Issues!

Postage:1-3 books =$1.50;4-8=$1.75; 9+=$2
Canada:1-3=$2.50; 4-8=$4;9+ =$7.
Foreign$8(surface)

AC Comics, Box 1216,Longwood, Fl 32752

FEMFORCE SERIES COVER PRICE
FEMFORCE #17-35,$2.75: #36,$2.95: #37-49, $2.75: #50,$2.95: #51-56, $2.75; 57-61(COLOR)$2.75

EARLY& RARE ISSUES
FEMFORCE COLOR ISSUES #1 $40, #2 $10, #3 $10, #4 $7, #5 $7, #6 $3, #7 $25, #8 $10, #9 $6, #10 $6, #11 $3, #12 $35, #13 $35, #14 $6, #15 $3.
FEMFORCE B&W #16 $30.

SPECIAL FF ISSUES
FEMFORCE SPECIAL #1 B&W, 52 pgs., first app. Ms. Victory, Blue Bulleteer, She-Cat, etc. $5
UNTOLD ORIGIN OF FEMFORCE, Color, 68 pgs, reprints FF #1 - new material, $5.
FEMFORCE OUT OF ASYLUM #1 B&W, 1st Vault of Heroes, Weir, $2.
UNTOLD ORIGIN OF MS. VICTORY 1st Panzer, $5.
COLT SPECIAL #1, 52pgs B&W,$10
BLUE BULLETEER #1, B&W, $10.
FEM FANTASTIQUE #1 (Rad, Dragonfly, Betty Page) B&W $2.50.
MISS VICTORY 50th ANN. SPECIAl Color, B&W, (MS V vs RAD) $5.
SYNN #1, Prestiage format, $3.95.
NIGHTVEIL SPECIAL #1, color, $2.50.
CURSE OF SHE-CAT #1(bogus origin) $2.50.

FF HALOWEEN SPECIAL
FF IN HOUSE OF HORROR #1, B&W, $2.50.
FF: NIGHT OF DEMON #1, $2.75
NV CAULDRON OF HORROR #1, B&W $2.50, #2-3, $2.95.
FF FRIGHTBOOK #1, B&W, $2.95.

NIGHTVEIL SERIES color
#1 $6, #2 $3.50, #3 40, #4 $2.50, #5 $30, #6 $2.50, #7 $3 (origin of Rad).

SHE-CAT MINI-SERIES
#1 $3, #2-4 $2.50.

DRAGONFLY SERIES color
#1 $40, #2 $40, #3-8, $2 each.
DRAGONFLY:CYCLE OF FIRE, prestiage format, reprints #1&2, B&W, $9.95.
AMERICOMICS #4, color (DF origin) $2.

FEMFORCE UP CLOSE SERIES color
#1 NV & SYNN, #2 STARDUST, #3 DRAGONFLY,#4 SHE CAT (ORIGIN) , #5 BL.UE BULLETEER, $2.95 each.

FEMFORCE PIN-UP PORTFOLIO
Vol.1 $5, Vol.2 $7, Vol.3 $4, Vol.4 $5

GIRLS OF FEMFORCE PORTFOLIO
10 plates, 6 in color, $15.

SPECIAL APPEARANCE
REDDEVIL #1 (2 color) $2.95.
AMERICOMICS #2 (TARA) #4 (DF) color, $2 each.
SENTINELS OF JUSTICE #1 $5,#2-6, color $2 each (NV & SD ea. issue)
FUN COMICS #3 (NIGHTVEIL) B&W mag., $3.50.
FUN COMICS #4 (NIGHTVEIL) color comic $4.
AC ANNUAL, #1 $3.95, #2 $5.

GOOD GIRL ART QUARTERLY SERIES
#1-11 $3.95 each. (FF seen in color along with GGA reprints).

JUNGLE GIRL SERIES
#1-4 $2.75 each, #9-14 $2.95 each. (Tara appears 1-4,9,10,13,14)

FF CARD SETS
FEMFORCE I, 14 color cards, $9.95, signed & numbered version, $14.95.
FEMFORCE II, 14 color cards, $9.95 signed & numbered version, $14.95.

FF POSTERS
20th ANNIVERSARY color poster (34X20) $10.
GARGANTA color wall banner (7X23) $2.50.
FF GROUP (20x14 folded) $1.

FFCOMIC BOX DIVIDERS
WHITE with RED LOGO $1.50.

OTHER AC COMICS
BILL BLACK'S FUN COMICS No.4- very first AC Comic COLOR, Captain Paragon, Nightveil-$4.00
CAPTAIN PARAGON No.1$40,2- $25 , 3,4-sold out @- all color
SENTINELS OF JUSTICE No.1-$5 2-6 $2@(Paragon,Nightveil,Scorp, Commando D, Stardust) COLOR
ARMAGEDDON FACTOR-continuation Sentinels,color No.1,2-$2@
ARMAGEDDON FACTOR:Conclus. prestige format,all AC heroes $3.95
SHADE SPECIAL No.1-52pgs,first Latigo Kid (only few left) $25.
BLACK DIAMOND in color, Gulacy covers. No.1$6,2$6,3-5$2@Sybil D.
BOLT&STARFORCE 6 No.1-color Origin Bolt,SF-6 $6
BOLT SPECIAL 1-Tara,52pgs,$3.50
VENTURE-color,all have Bolt,**NO.1** Astron,2 FEMFORCE,3 Fazers-$2@
FAZE ONE FAZERS-Color, Girl-Bot, Non Man.No.1,3$6@,2$4,4$2
FAZERS SKETCHBOOK color $3
AMERICOMICS SPECIAL 1- Color Blue Beetle,Question,Capt.Atom-$2
SPRING BREAK COMICS 1-Origin Crabman, Penny Pontoons $2 B&W
PRIORITY WHITE HEAT 1,2$2@col
PRETTY GIRL SKETCHBOOK B&W pin-ups by Byrne, etc $2

BLACK&WHITE MAGAZINES:
BILL BLACK'S FUN COMICS No.2- Commando D, Stuntman $3.50,**No.3-** Kirby cover,Capt. Paragon, NV-$3.50
STAR FEMS No.2- GULACY cover, Stormy Tempest, Black Blaze, Jerry Ordway art on StarFems, Sybil Danning photo spread $3.50

WHERE THE GIRLS ARE!

ALL BACK ISSUES AVAILABLE!

AC COMICS!